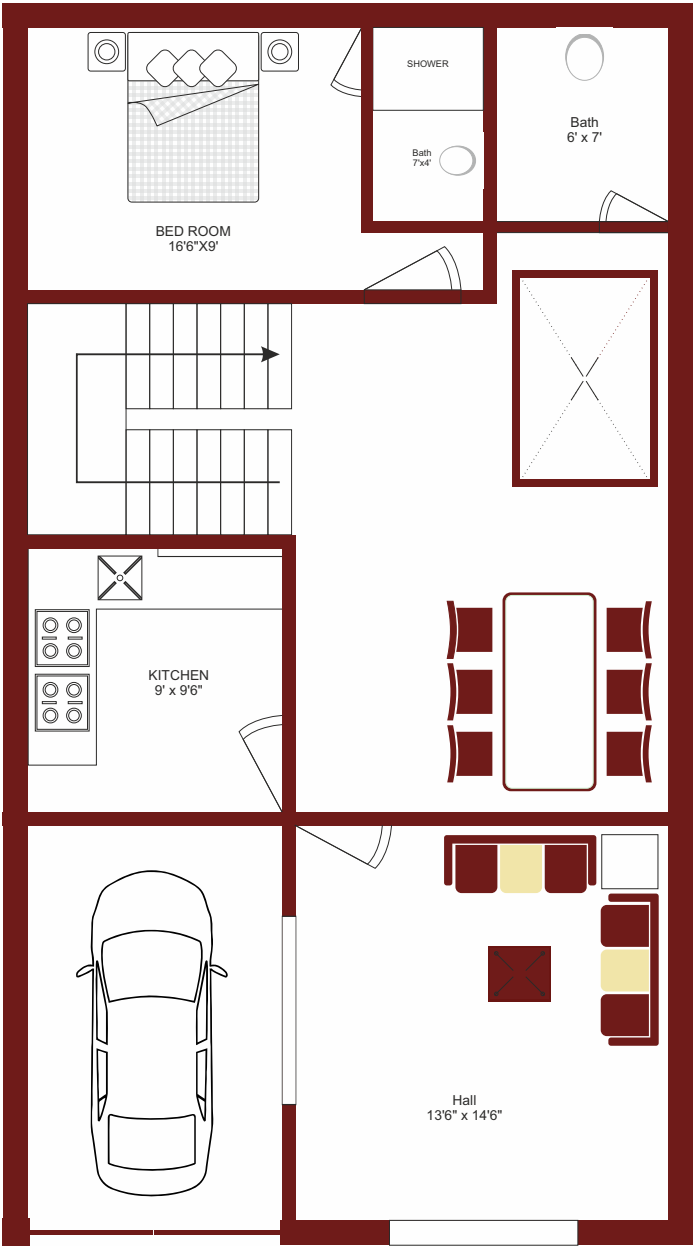
SHOWER
Bath
7'x4'
Bath
6' x 7'
BED ROOM
16'6"X9'
KITCHEN
9' x 9'6"
Hall
13'6" x 14'6"